

# Mathematics

Fall 2008/09

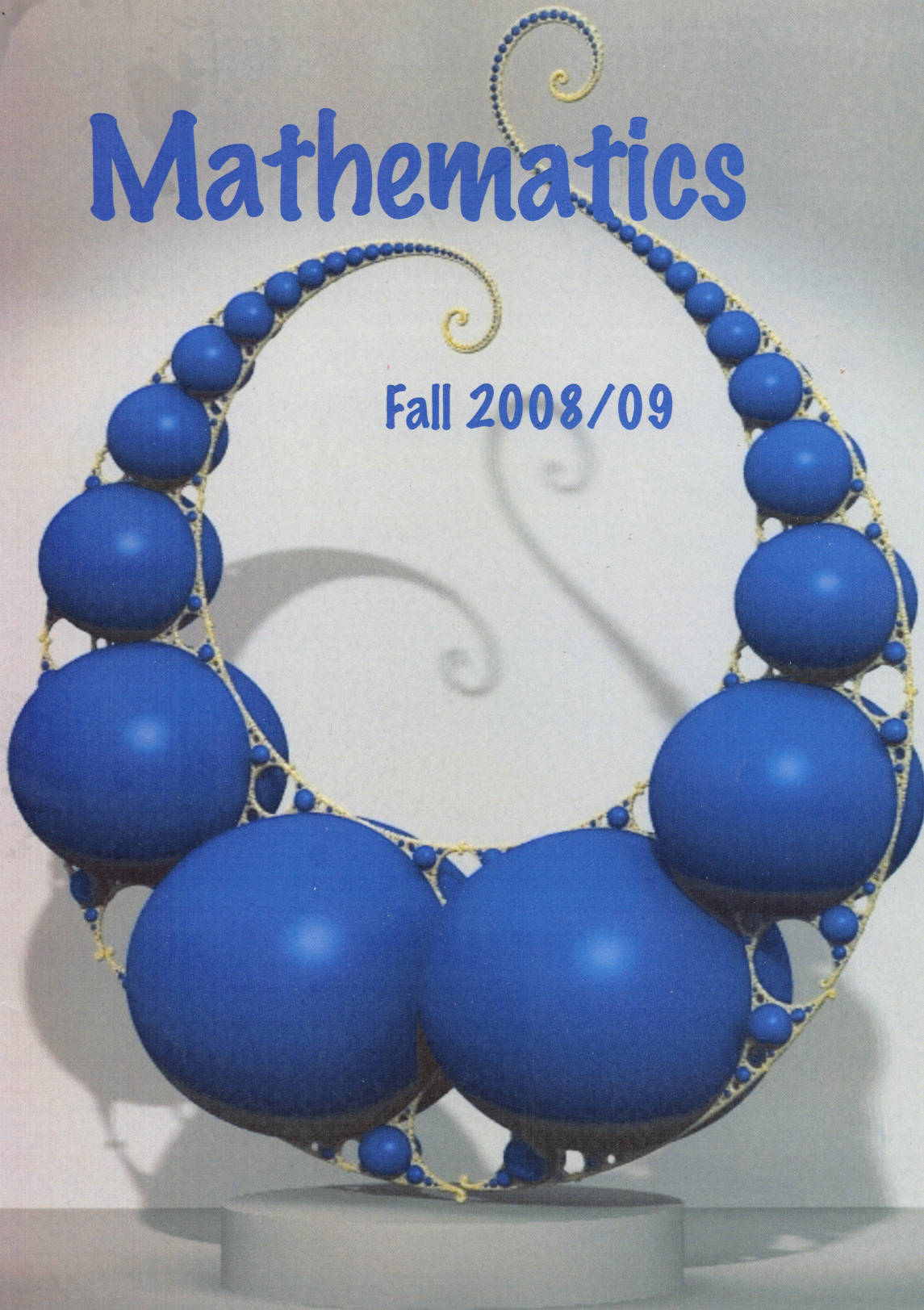

*Mathematics Department One Oxford St. Cambridge MA 02138  
Tel: (617) 495 2171 Fax: (617) 495 5132*

(E) Emeritus	(SV) Special Visitor
(EX) Exchange Student	(TA) Teaching Assistant
(F) Faculty	(OL) On Leave
(G) Graduate Student	(SL) Senior Lecturer
(JF) Junior Fellow	(VAP) Visiting Assistant Professor
(P) Preceptor	(VF) Visiting Fellow
(PD) Post-Doctoral Fellow	(VG) Visiting Graduate Student
(RA) Research Assistant	(GSAS) Visiting Graduate Scholar
(RF) Radcliffe Fellow	(VL) Visiting Lecturer
(S) Staff	(VP) Visiting Professor
(SS) Special Student	(VS) Visiting Scholar

---

**DEPARTMENT E-MAIL ADDRESSES:**

Emeriti = emeriti@math.harvard.edu	Preceptor = preceptor@math.harvard.edu
Graduates = grad@math.harvard.edu	Senior Faculty = snr_fac@math.harvard.edu
Junior Faculty = jnr_fac@math.harvard.edu	Staff = staff@math.harvard.edu
Everyone = everyone@math.harvard.edu	Visitors = visitors@math.harvard.edu

- 
- ◆ Computer Room (Rm. 505/5<sup>th</sup> Floor, Large) = 5-5010
  - ◆ Computer Room (Rm. 520/5<sup>th</sup> Floor, Small) = none
  - Graduate Telephone (3<sup>rd</sup> Floor) = 5-3052
  - Graduate Telephone (4<sup>th</sup> Floor) = 6-8494
  - Graduate Telephone (5<sup>th</sup> Floor/private 505b) = 5-5127
  - ❖ Graduate Pay Phone (5<sup>th</sup> Floor) = 528-9557
  - Graduate Telephone (9<sup>th</sup> Floor) = 5-4075
  - Librarian - Nancy Miller (3<sup>rd</sup> Floor #337) = 5-2147

<i>Name</i>	<i>E-Mail</i>	<i>Office #</i>	<i>Telephone #</i>
AGUIRRE, Ruby (S) [ruby]	[ruby]	325	5-2171
AL-AIDROOS, Jameel (P) [jameel]	[jameel]	429	5-4744
ALPERT, Svetlana (S) [svetlana]	[svetlana]	503	5-9116
AVNI, Nir (BP) [nir]	[nir]	237	6-6978
BAMBERG, Paul (SL) [bamberg@tiac.net]	[bamberg@tiac.net]	322	5-9560
BARLEV, Jonathan (G) [jobarlev]	[jobarlev]	324e	Grad#
BARNET-LAMB, Thomas (G) [tbl]	[tbl]	431c	Grad#
BARTON, Reid (G) [rwbarton]	[rwbarton]	426e	Grad#
BARWICK, Clark (BP) [clarkbar]	[clarkbar]	341	5-8477
BASU, Samik (G) [samik]	[samik]	321c	Grad#
BELDING, Juliana (P) [jbelding]	[jbelding]	433	5-2482
BIERI, Lydia (F) [lbieri]	[lbieri]	514	5-4771
BOZIC, Ivana (G) [ibozic]	[ibozic]	321e	Grad#

BRAVERMAN, Alexander (VS) [braval]	336	5-5274
BULLOCK, Evan (G) [evanmb]	333e	Grad#
BURSAN, Gena (S) [gena]	332	5-1980
	Fax	5-2180
CARAIANI, Ana (G) [caraiani]	425a	Grad#
CHAN, Kwokwai (PD) [kwchan]	234	6-1516
CHEN, Janet (P) [jjchen]	427	5-2168
CHEN, Poning (G) [pchen]	421e	Grad#
CHEUNG, Rex (VG) [rtcheung]	505d	Grad#
CHI, Chen-Yu (G) [cychi]	333d	Grad#
CHOI, Suh Hyun (G) [shchoi]	421g	Grad#
CHUAN, Ming-Tao (G) [mtchuan]	321b	Grad#
CHVANY, Pete (S) [pchvany]	426h	5-0395
COMPUTER ROOM	505, 522	
COMPUTER ROOM, McMullen	526	6-3897
DAMJANOVIC, Danijela (F) [ddamjano]	527	4-9560
DEOPURKAR, Anand (G) [anandrd]	426a	Grad#
DITTMER, Andrew (G) [adittmer]	242f	Grad#
DIVAC, Srdjan (TA) [divac]	431a	
DUNCAN, John (BP) [jfd]	320	5-5377
DUNHAM, William (VP) [wdunham]	238	6-8366
ELLWOOD, David (VS) [ellwood@claymath.org]		
ERDOS, Laszlo (VS) [lerdos]	241	6-9200
ERICKSON, Carl (G) [erickson]	426d	Grad#
ELKIES, Noam (F) [elkies]	335	5-4625
FISHER, David (RF)	239	5-8797
GAER, Arthur (S) [gaer]	426g	5-1610
GAITSGORY, Dennis (F) [gaitsgde]	338	5-5363
GARFIELD, Peter (P) [garfield]	422	5-5735
GEE, Toby (BP) [tgee]	525	5-2334
GERAGHTY, David (G) [geraghty]	242d	Grad#
GILBERT, Susan (S)	331	6-5211
GLEASON, Andrew (E) [gleason]	513	5-4316
GOLDRING, Wushi (G) [wushi]	425d	Grad#

GOTTLIEB, Robin (F) [gottlieb]	430	5-7882
GROSS, Benedict (F) [gross] (OL)	506	5-9063
HALL, John (P) [hall]	420	5-9580
HAN, Lin (G) [hanlin00]	421f	Grad#
HARRIS, Joseph (F) [harris]	339	5-5335
HIRONAKA, Heisuke [heihiron@gmail.com]	515	5-1790
HOPKINS, Michael (F) [mjh]	508	6-9520
HORNET, Stefan (G) [shornet]	431f	Grad#
HUIZENGA, Jack (G) [huizenga]	425c	Grad#
ISAACSON, Samuel (G) [sbisaacs]	425e	Grad#
JAFFE, Arthur (F) [jaffe]		5-4320
Barbara Drauschke (Secretary) [drauschk@physics.harvard.edu] Fax		5-2895
KANE, Daniel (G) [dankane]	431c	Grad#
KAPLAN, Bob and Ellen [mathcircle]		(617) 519-6397
KAPLAN, Nathan (G) [nkaplan]	242e	Grad#
KASS, Jesse (G) [kass]	242b	Grad#
KAZHDAN, David [kazhdan@math.huji.ac.il]		
KNILL, Oliver (P) [knill]	434	5-5549
KOBERDA, Thomas (G) [koberda]	425b	Grad#
KOBYLYATSKAYA, Tatyana (G) [tatyana]	531	Grad#
KORNER, Katherine (G) [korner]	533	Grad#
KRONHEIMER, Peter (F) [kronheim]	343	5-5745
LAM, Thomas (F) [tfylam]	435	5-9493
LE, Anh Vinh (G) [vinh]	428c	Grad#
LEE, Ji Oon (G) [jioon]	428d	Grad#
LI, Jianyu (PD)	234	6-1516
LI, Si (G) [sili]	333g	Grad#
Li, Yi (G) [yili]	321c	Grad#
LIBRARY (Math Department/Nancy Miller)		5-2147
LICATA, Joan (VS) []		
LIN, Yu-Shen (G) [yslin]	333h	Grad#
LIU, Jinsong (PD) [liuj-song]	234	6-1516
LUI, Lok Ming (PD) [malmlui]	327	5-3628
MARKARIAN, Rima (S)[rima]	325	5-2171

MAZUR, Barry (F) [mazur] ..... 512 ..... 5-3352  
 McMULLEN, Curtis (F) [ctm] ..... 523 ..... 5-0396  
 MILANO, Susan (S) [milano]..... 308 ..... 6-4203  
 MILLER, Nancy (S) [nancy]..... 337 ..... 5-2147  
 MILLER, Robbie (S) [robbie] ..... 325 ..... 5-2141  
 MINDER, Irene (S) [irene] ..... 329 ..... 5-2170  
 MUKAMEL, Roonen (VG) [roonen]..... 505f..... Grad#  
 NARDMANN, Marc (PD) [marc.nardmann@web.de]234 .....6-1516  
 NOWAK, Martin (F)..... 1 Brattle Sq .....6-4737  
     [martin\_nowak@harvard.edu]  
     Doreen Barako (Secretary) ..... Fax ..... 6-4629  
 OLIVIER, Rachel (RF)..... 513..... 5-4316  
 PANOVA, Greta (G) [panova]..... 426f ..... Grad #  
 PATEL, Anand (G) [apatel]..... 426c ..... Grad#  
 PATEL, Rehana (P) [patel]..... 423 ..... 5-1748  
 PATNAIK, Manish (PD) [mpatnaik]..... 242h..... 6-1986  
 RAMIREZ, Jose (VP) [jramirez]..... 236 ..... 6-4492  
 RASMUSSEN, Sarah (G) [sarah]..... 426a ..... Grad#  
 REICH, Ryan (G) [ryanr]..... 428a ..... Grad#  
 ROE, David (G) [roed]..... 428e ..... Grad#  
 SACKS, Gerald (F) [sacks] ..... 537 ..... 5-4825  
 SAFARI, Pedram (PD) [safari]..... 524 ..... 5-1938  
 SCHMID, Wilfried (F) [schmid] ..... 519 ..... 5-7840  
 SCHWARTZ, Richard (VS) ..... 520 ..... 6-3399  
 SHIN, Henry (G) [hkshin]..... 421c ..... Grad#  
 SILBERSTEIN, Aaron (G) [asilbers]..... 428f..... Grad#  
 SIU, Yum-Tong (F) [siu] (OL)..... 511 ..... 5-3790  
 SMITH, Camillia (G) [cammie]..... 426b..... Grad#  
 SMYTH, David (JF) [dsmyth] ..... 231 ..... 6-0459  
 SONG, Ruifang (G) [rsong] ..... 242c ..... Grad#  
 STANGE, Katherine (VL) [stange] ..... 334 ..... 5-1349  
 STERNBERG, Shlomo (F) [shlomo] ..... 510 ..... 5-1727  
 STREET, Ethan (G) [estreet] ..... 333b..... Grad#  
 SUBOTIC, Aleksandar (G) [asubotic]..... 421d..... Grad#

SUN, Xiaofeng (PD) [xsun]	327	5-3628
SUNG, Yih (G) [yihsung]	333c	Grad#
TARNITA, Corina (G) [corina]	431e	Grad#
TATE, John (E) [tate@math.utexas.edu]	342	5-8877
TAUBES, Cliff (F) [chtaubes]	504	5-5579
TAYLOR, Christine (VL) [ctaylor]	323	5-5334
TAYLOR, Richard (F) [rtaylor]	539	5-5487
TELEPHONE BOOTH	505b	
THORNE, Jack (G) [thorne]	431c	Grad#
TIEVSKY, Aaron (VG)	242c	Grad#
TIOZZO, Giulio (G) [tiozzo]	532	Grad#
TOSATTI, Valentino (G) [tosatti]	421a	Grad#
TSAI, Chung-Jun (G) [cjtsai]	321d	Grad#
TSAI, Pei-Yu (G) [pytsai]	421b	Grad#
TSENG, Li-Sheng (PD) [tseng]	421h	6-6337
VAN DER WYCK, Frederick (G) [wyck]	425f	Grad#
WANG, Xiaoheng (G) [xwang]	421f	Grad#
WILCOX, Stewart (G) [stewartw]	428b	Grad#
WILLIAMS, Lauren (BP) [lauren]	432	5-8796
WOFSEY, Eric (G) [waffle]	431f	Grad#
WOO, Jeechul (G) [woo]	242g	Grad#
YAU, Horng-Tzer (F) [htyau]	240	6-8425
YAU, Shing-Tung (F) [yau]	340	5-0836
		5-2172
YAN, Song (VS) [syan]	535	5-2210
YIN, Jun (BP) [jyin]	230	5-5340
YOSHIDA, Teruyoshi (JF) [yoshida]	233	6-0829
YUAN, Xinyi (PD)	509	5-5070
ZAYTMAN, Yevgeny (G) [gzaytman]	333a	Grad#
ZHANG, Peng (PD) [pzhang]	327	5-3628
ZHENG, Zhu-Jung (GSAS)	524a	Grad#
ZHOU, Jie (SS) [jiezhou]	321f	Grad#

# FACULTY/PRECEPTORS/JUNIOR FELLOWS HOME ADDRESSES

**Al-Aidroos, Jameel**

41 Magnolia Ave 1  
Cambridge, MA, 02138  
(510) 705-3085

**Avni, Nir (Danya)**

91 Marion St.  
Brookline, MA 02446-4774  
(310) 717-0125

**Bamberg, Paul (Cherry)**

Quincy House 102  
Cambridge, MA 02138  
(617) 493-3100

**Barwick, Clark**

54 Waban Ave.  
Waban, MA 02468

**Belding, Juliana**

12 Pratt St, #307  
Mansfield, MA 02048  
(301) 661-1288

**Bieri, Lydia**

11 Sumner Road #1  
Cambridge, MA 02138  
Cell: (617) 821-5652

**Chen, Janet**

37 Goden Street #1  
Belmont, MA 02478

**Damjanovic, Danijela**

15 Everett St. #25  
Cambridge, MA 02138

**Duncan, John**

19 Eastman Road #1  
Somerville, MA 02143

**Elkies, Noam (OL)**

950 Massachusetts Avenue #614  
Cambridge, MA 02139  
(617) 441-2910

**Gaitsgory, Dennis (Natasha Bershadsky)**

2 Kelly Road Unit 2  
Cambridge, MA 02139

**Garfield, Peter (Laura Sices)**

40 Albemarle Rd  
Newton, MA 02460  
(617) 558-2731

**Gee, Toby**

11 Ware St. #12A  
Cambridge, MA 02138

**Gleason, Andrew (Jean)**

110 Larchwood Drive  
Cambridge, MA 02138  
(617) 864-5095

**Goroff, Daniel (OL)**

524 West Ninth Street  
Claremont, CA 91711-3739  
(909) 621-8122 (H)  
(909) 621-2225 (O)

**Gottlieb, Robin**

94 Egerton Road  
Arlington MA 02474  
(781) 316-2322

**FACULTY/PRECEPTORS/JUNIOR FELLOWS  
HOME ADDRESSES**

**Gross, Benedict (Jill Mesirov)**

54 Hurd Road  
Belmont, MA 02478-3556  
(617) 484-8851

**Hall, John**

375 Harvard St.#5  
Cambridge, MA 02138  
(612) 532-8909

**Harris, Joseph (Vivian Robson)**

30 Chatham St. #3  
Cambridge, MA 02139  
(857) 998-7061

**Hironaka, Heisuke (Wakako)**

Coop Olympia 504  
Jingumae 6-35-3  
Shibuyaku, Tokyo 150-0001 JAPAN

**Hopkins, Michael (Randi)**

40 Upland Road  
Waban, MA 02468  
(617) 527-4967

**Jaffe, Arthur**

27 Lancaster Street  
Cambridge, MA 02138  
(617) 492-7227  
Fax: (617) 491-1449

**Knill, Oliver (Ruth)**

34 School Street  
Arlington, MA 02474  
(781) 641-1670

**Kronheimer, Peter (Jennifer Andrews)**

228 Lincoln Street  
Newton, MA 02461  
(617) 243-0502

**Lam, Thomas**

55 Plymouth Street # 1  
Cambridge, MA 02141

**Mrs. Alice Mackey**

1010 Waltham Street, Apt. #D532  
Lexington, MA 02421  
(781) 862-6313

**Mazur, Barry (Gretchen)**

35 Arlington Street  
Cambridge, MA 02138  
(617) 547-3895

**McMullen, Curtis**

104 Hammond Street  
Cambridge, MA 02138-1918  
(617) 661-7721



**FACULTY/PRECEPTORS/JUNIOR FELLOWS  
HOME ADDRESSES**

**Patel, Rehana**

107-A Lakeview Avenue  
Cambridge, MA 02138  
(617) 876-2520

**Taubes, Clifford**

24 Selwyn Road  
Belmont, MA 02478-3556  
(617) 484-3699

**Sacks, Gerald (OL)(Maggie)**

45 Trowbridge Street #6C  
Cambridge, MA 02138

**Taylor, Richard (Christine)**

21 Fern Street  
Lexington, MA 02421  
(781) 863-8284

**Schmid, Wilfried (OL)**

21 Silver Hill Road  
Lincoln, MA 01773  
(781) 259-0831

**Williams, Lauren**

346 Harvard Street #2  
Cambridge, MA 02138  
(617) 447-7279

**Siu, Yum-Tong (Sau-Fong) (OL)**

155 Cherry Brook Lane  
Weston, MA 02193  
(781) 891-5828

**Yau, Horng-Tzer**

**(Chuan-Chuan Wang)**  
18 Potter Pond  
Lexington, MA 02421  
(781) 862-6916

**Sternberg, Shlomo (Aviva Green)**

190-8 Lee Street  
Brookline, MA 02146  
(617) 734-8289

**Yin, Jun (Lin Fu)**

#47 1654 Massachusetts ave  
Cambridge MA 02138

**Tate, John (Carol)**

4 Canal Park # 701  
Cambridge, MA 02141  
(617) 494-5172

**Yau, Shing-Tung (Yu-Yun Kuo)**

70 Francis Avenue  
Cambridge, MA 02138  
(617) 714-4970

# VISITORS' HOME ADDRESSES

**Braverman, Alexander**

**Lui, Lok Ming**

**Chan, Kwokwai**  
24 Peabody Terrace  
Apt. 411  
Cambridge, MA 02138  
(617) 682-5610

**Nardman, Marc**

**Cheung, Rex**

**Olivier, Rachel**

(941) 705-9943

**Dunham, William**  
20 Prescott St. #53  
Cambridge, MA 02138  
(484) 347-1629

**Patnaik, Manish**  
12 Chauncy St. Apt 5  
Cambridge, MA 02138  
(203) 494-7356

**Ellwood, David**

**Ramirez, Jose**  
30 Fairmont St.  
Cambridge, MA 02139  
(617) 714- 5503

**Li, Jianyu**

**Safari, Pedram**  
439 Trapelo Rd. Apt #1  
Belmont, MA 02478

**Liu, Jinsong**

# VISITORS' HOME ADDRESSES

**Schwartz, Richard**

**Yan, Song**

**Smyth, David**  
90 Magazine Street  
Cambridge, MA 02139

**Yoshida, Teruyoshi**  
19 Everett Street #22  
Cambridge, MA 02138  
(617) 491-1271  
(857) 272-3357 (cell)

**Stange, Katherine**  
90 Fairview Ave.  
Belmont, MA 02478  
(401) 241-9659

**Yuan, Xinyi**

**Sun, Xiaofeng**

**Zhang, Peng**  
10 Montrose Street  
Somerville, MA 02143

**Taylor, Christine**  
21 Fern Street  
Lexington, MA 02421  
(781) 863-8284

**Zhu-Jun, Zheng**

**Tseng, Li-Sheng**  
400 Brookline Avenue  
Apt #13c  
Boston, MA 02215

# GRADUATE STUDENTS' HOME ADDRESSES

**Barnet-Lamb, Thomas**  
563 Cabot Mail Center  
Cambridge, MA 02138  
(857) 998-1546

**Barton, Reid**  
56 Egerton Road  
Arlington, MA 02474  
(617) 417-4419

**Basu, Samik**  
26 Granite Street  
Somerville, MA 02143  
(617) 939-4814

**Bullock, Evan**  
Child Hall, Room #315  
26 Everett Street  
Cambridge, MA 02138

**Chi, Chen-Yu**  
Child Hall, Room # 122  
26 Everett Street  
Cambridge, MA 02138

**Choi, Suh Hyun**  
Richards Hall, Room #302  
24 Everett Street  
Cambridge, MA 02138

**Dittmer, Andrew**  
36 Fairfield Street  
Watertown, MA 02472

**Geraghty, David**  
32 Adrian Street, Apt 3  
Somerville, MA 02143  
(617) 519-1770

**Han, Lin**  
Perkins Hall, Room #123  
35 Oxford Street  
Cambridge, MA 02138  
(617) 493-2923

**Huizenga, Jack**  
39 Parkdale Street Apt.2  
Somerville, MA 02143  
(857) 919-6315

**Isaacson, Samuel**  
5 Craigie Circle #48  
Cambridge, MA 02138  
(908) 208-7487 (cell)

**Kane, Daniel**  
60 Bishop-Allen Drive  
Cambridge, MA 02139  
(608) 469-0324

**Kass, Jesse**  
278 Beacon Street #62  
Somerville, MA 02143  
(781) 451-5404

**Koberda, Thomas**  
39 Parkdale Street  
Somerville, MA 02143

# GRADUATE STUDENTS' HOME ADDRESSES

**Kobylyatskaya, Tatyana**  
16 Chauncy St, Apt #31  
Cambridge, MA 02138  
(646) 431-1335

**Le, Anh Vinh**  
Conant Hall, Room 310  
36 Oxford Street  
Cambridge, MA 02138

**Li, Si**  
14 Mellen St. Apt. 2  
Cambridge, MA 02138

**Panova, Greta**  
12 Ware Street #23  
Cambridge, MA 02138

**Rasmussen, Sarah**

**Song, Ruifang**  
Richards Hall, Room #211  
24 Everett Street  
Cambridge, MA 02138  
(617) 493-7860

**Subotic, Aleksandar**  
1306 Mass Ave Apt 311  
Cambridge, MA 02138  
(617) 519-8510

**Tarnita, Corina**  
295 Harvard St. # 1006  
Cambridge, MA 02139

**Tosatti, Valentino**  
3 Walnut Ave  
Cambridge, MA 02138  
(650) 776-2132

**Tsai, Chung-Jun**  
29 Garden Street  
Apt 214  
Cambridge, MA 02138

**Wang, Xiaoheng**  
Child Hall 108  
26 Everett Street  
Cambridge, MA 02138  
(617) 493-4105

**Woo, Jeechul**  
5 Cowperthwaite St. Apt 213  
Cambridge, MA 02138  
(617) 645-2777

**Zaytman, Yevgeny**  
Perkins Hall, Room #428  
35 Oxford St.  
Cambridge, MA 02138

# STAFF HOME ADDRESSES

**Aguirre, Ruby**

103 Warren Street  
Waltham, MA 02453  
(781) 572 1389

**Alpert, Svetlana (Yakov)**

1662 Commonwealth Avenue #35  
Brighton, MA 02135  
(617) 734-6624

**Bursan, Gena**

35 Alpine Street  
Cambridge, MA 02138  
(617) 945-9415

**Chvany, Pete**

34 Albion Street  
Somerville, MA 02143  
(617) 764-2743

**Gaer, Arthur**

395 Broadway Street #L5G  
Cambridge, MA 02139  
(617) 354-5268

**Gilbert, Susan**

2 White Way  
Nahant, MA 01908  
(781) 596-9682

**Markarian, Rima (Krikor)**

248 North Beacon Street  
Watertown, MA 02472  
(617) 744-0796

**Milano, Susan**

P.O. Box 127  
Cummaquid, MA 02637  
(508) 362-3695

**Miller, Nancy (Emile)**

17 Oakland Street  
Wellesley, MA 02181  
(617) 431-7492

**Miller, Robbie**

11 Brattle Street #23  
Arlington, MA 02476  
(781) 648-1149

**Minder, Irene (Yan)**

28 Madoc Street  
Newton, MA 02459  
(617) 244-0086

## OTHER

**Goroff, Danny (OL)**

524 West Ninth Street  
Claremont, CA 91711-3739  
(909) 621-8122 (H)  
(909) 621-2225 (O)

# FACULTY DISTRIBUTION

## FULL PROFESSORS:

ELKIES, Noam  
GAITSGORY, Dennis  
GOTLIEB, Robin  
GROSS, Dick  
HARRIS, Joseph  
HOPKINS, Michael  
JAFFE, Arthur  
KRONHEIMER, Peter  
MAZUR, Barry  
McMULLEN, Curtis  
NOWAK, Martin  
SACKS, Gerald  
SCHMID, Wilfried  
SIU, Yum-Tong OL  
STERNBERG, Shlomo  
TAUBES, Cliff  
TAYLOR, Richard  
YAU, Horng-Tzer  
YAU, Shing-Tung

SUBTOTAL: 19

## EMERITI:

GLEASON, Andrew  
HIRONAKA, Heisuke  
KAZHDAN, David  
MUMFORD, David  
TATE, John

SUBTOTAL: 5

## PRECEPTORS, ASSISTANT/ PROFESSOR OF THE PRACTICE, AND LECTURERS:

AL-AIDROOS, Jameel .....Preceptor  
AVNIR, Nir .....B.P.  
BAMBERG, Paul.....Senior Lecturer  
BARWICK, Clark .....B.P.  
BELDING, Juliana .....Preceptor  
BIERI, Lydia.....B.P.  
CHEN, Janet.....Preceptor  
DAMJANOVIC, Danijela..... B.P.  
DUNCAN, John .....B.P.  
GARFIELD, Peter .....Preceptor  
GEE, Toby .....B.P.  
HALL, John .....Preceptor  
KNILL, Oliver.....Preceptor  
LAM, Thomas ..... B.P.  
PATEL, Rehana.....Preceptor  
STANGE, Katherine .....Lecturer  
TAYLOR, Christine .....Lecturer  
WILLIAMS, Lauren .....B.P.  
YIN, Jun .....B.P.

SUBTOTAL: 19

## JUNIOR FELLOWS:

SMITH, David  
YOSHIDA, Teruyoshi

SUBTOTAL: 2

## VISITORS TEACHING:

DUNHAM, Bill  
RAMIREZ, Jose'

SUBTOTAL: 2

# 2008/2009 COMMITTEE ASSIGNMENTS

## CHAIR OF MATHEMATICS DEPARTMENT: SHING TUNG YAU

### UNDERGRADUATE STUDENT AFFAIRS

*Director of Undergraduate Studies:* Kronheimer  
*Putnam/SIAM Competitions:* Kronheimer (Chair), Elkies  
*Undergraduate Advising:* Kronheimer  
*Intensive Advising:* Taubes, Kronheimer, Gottlieb, Nowak, Bieri,  
Gaitsgory, Hopkins, Mazur  
*Math Club/Math Table:* Elkies (Chair), Belding

### GRADUATE STUDENT AFFAIRS

*Graduate Advisor:* Taylor  
*Assistant Graduate Advisor:* Williams  
*Graduate Admission:* Taylor (Chair), Sacks, Avni, Bieri, Barwick, Jun  
*Language Exams:* Russian: Gaitsgory  
French: Mazur  
German: Schmid  
*Qualifying Exams:* Harris (Chair), Gee, Sternberg, Taubes(F), Lam(F), Hopkins(S),  
H-T. Yau(S)  
*Apprentice Program:* Gottlieb (Chair), Preceptor group

### OTHER

*Library:* McMullen  
*Benjamin Peirce Committee:* Siu (Chair), McMullen, Sacks, S-T. Yau, H-T. Yau, Mazur  
*Colloquium:* Damjanovic, Duncan  
*Curriculum Review:* Kronheimer, McMullen, Taylor  
*Liaison with the Preceptor Committee:* Schmid  
*Liaison with the Benjamin Peirce:* Taubes  
*Computing Needs:* Knill, Harris, S-T. Yau, McMullen  
*Basic Notions:* Gaitsgory(F), S-T. Yau(S)  
*Visiting Calculus Courses:* Preceptor group (Gottlieb chair)  
*Recording Secretary:* Elkies.  
*Past/Present/Future Chairmen:* Taubes, S-T. Yau, Elkies  
*Calculus CA's:* Hall, Belding  
*Upper level CA's:* Knill, Taubes  
*Mathematics Placement Test:* Taubes (Chair), Gottlieb, Knill



# NATIONAL SCIENCE FOUNDATION

## DIVISION OF MATHEMATICAL SCIENCES (MPS/DMS)

Phone: (703) 292-8870 | Fax: (703) 292-9032 | Room: 1025N www.nsf.gov

<i>Division Director</i>	Peter March	(703) 292-5301	1025 N	pmarch@nsf.gov
<i>Executive Officer</i>	Deborah Lockhart	(703) 292-4858	1025 N	dlockhar@nsf.gov
<i>Administrative Manager</i>	Maria Sutton	(703) 292-4364	1025 N	msutton@nsf.gov
<i>Operations Specialist</i>	Sharon J. Alston	(703) 292-7112	1025 N	salston@nsf.gov
<i>Division Secretary</i>	Jennifer A. Connell	(703) 292-5301	1025 N	jconnell@nsf.gov

## ALGEBRA & NUMBER THEORY, COMBINATORICS & FOUNDATIONS (MPS/DMS)

Phone: (703) 292-8870 | Fax: (703) 292-9032 | Room: 1025 N

<i>Program Director</i>	Tomek Bartoszynski	(703) 292-4885	1025 N	tbartosz@nsf.gov
<i>Program Director</i>	Tie Luo	(703) 292-8448	1025 N	tluo@nsf.gov
<i>Program Director</i>	Andrew D. Pollington	(703) 292-4878	1025 N	adpollin@nsf.gov
<i>Program Officer</i>	Bruce Sagan	(703) 292-4777	1025 N	bsagan@nsf.gov
<i>Program Director</i>	Alvin Thaler	(703) 292-8039	1025 N	athaler@nsf.gov

## ANALYSIS PROGRAM (MPS/DMS)

Phone: (703) 292-8870 | Fax: (703) 292-9032 | Room: 1025 N

<i>Program Director</i>	Assen L. Dontchev	(703) 292-8584	1025 N	adontche@nsf.gov
<i>Program Director</i>	Joe W. Jenkins	(703) 292-4870	1025 N	jjenkins@nsf.gov
<i>Program Director</i>	Bruce Palka	(703) 292-4856	1025 N	bpalka@nsf.gov
<i>Program Director</i>	Joseph Rosenblatt	(703) 292-4872	1025 N	jrosenbl@nsf.gov

## APPLIED MATHEMATICS PROGRAM (MPS/DMS)

Phone: (703) 292-8870 | Fax: (703) 292-9032 | Room: 1025 N

<i>Program Director</i>	Marry Ann Horn	(703) 292-4879	1025 N	mhorn@nsf.gov
<i>Program Director</i>	Hans Kaper	(703) 292-4859	1025 N	hkaper@nsf.gov
<i>Program Director</i>	Ashwani Kapila	(703) 292-8104	1025 N	akapila@nsf.gov
<i>Program Director</i>	Thomas F. Russell	(703) 292-4863	1025 N	trussell@nsf.gov
<i>Program Director</i>	Michael Steuerwalt	(703) 292-4860	1025 N	msteuerw@nsf.gov
<i>Program Director</i>	Henry A. Warchall	(703) 292-4861	1025 N	hwarchal@nsf.gov

## COMPUTATIONAL MATHEMATICS (MPS/DMS)

Phone: (703) 292-8870 | Fax: (703) 292-9032 | Room 1025 N

<i>Program Director</i>	Leland M. Jameson	(703) 292-4883	1025 N	lameson@nsf.gov
<i>Program Director</i>	Thomas F. Russell	(703) 292-4863	1025 N	trussell@nsf.gov
<i>Program Director</i>	Junping Wang	(703) 292-4488	1025 N	jwang@nsf.gov

## GEOMETRIC ANALYSIS & TOPOLOGY (MPS/DMS)

Phone: (703) 292-8870 | Fax: (703) 292-9032 | Room 1025 N

<i>Program Director</i>	Joanna Kania-Bartoszynska	(703) 292-4881	1025 N	jkaniaba@nsf.gov
<i>Program Director</i>	Mark F. Feshbach	(703) 292-5371	1025 N	mfeshbac@nsf.gov
<i>Program Director</i>	Weiging Gu	(703) 292-4884	1025 N	wgu@nsf.gov
<i>Program Director</i>	Christopher W. Stark	(703) 292-4869	1025 N	cstark@nsf.gov

# NATIONAL SCIENCE FOUNDATION

## INFRASTRUCTURE PROGRAM (MPS/DMS)

Phone: (703) 292-8870 | Fax: (703) 292-9032 | Room 1025N

*Program Director*     Dean M. Evasius                    (703) 292-8132                    1025 N                    [devasius@nsf.gov](mailto:devasius@nsf.gov)

## MATHEMATICAL BIOLOGY SECTION OF APPLIED MATHEMATICS (MPS/DMS)

Phone: (703) 292-8870 | Fax: (703) 292-9032 | Room 1025N

*Program Director*     Mary Ann Horn                    (703) 292-4879                    1025 N                    [mhorn@nsf.gov](mailto:mhorn@nsf.gov)

## STATISTICS & PROBABILITY (MPS/DMS)

Phone: (703) 292-8870 | Fax: (703) 292-9032 | Room 1025 N

*Program Director*     Gabor Szekely                    (703) 292-8869                    1025 N                    [gszekely@nsf.gov](mailto:gszekely@nsf.gov)

*Program Director*     Grace Yang                    (703) 292-4876                    1025 N                    [gyang@nsf.gov](mailto:gyang@nsf.gov)

*Program Director*     Yazhen Wang                    (703) 292-4868                    1025 N                    [yawang@nsf.gov](mailto:yawang@nsf.gov)

# ACADEMIC CALENDAR 2008-2009

	2008-2009	2009-2010
Holiday - Labor Day	Sept. 1 (M)	Sept. 7 (M)
Freshman Registration	Sept. 9 (Tu)	Sept. 1 (Tu)
GSAS Registration	Sept. 10 (W)	Aug. 31 (M)
Upperclass Registration	Sept. 12 (F)	Sept. 1 (Tu)
<b>Fall Classes Begin</b>	Sept. 15 (M)	Sept. 2 (W)
Study Card Day - All but Freshman	Sept. 19 (F)	Sept. 10 (Th)
Freshman Study Card Day	Sept. 22 (M)	Sept. 11 (F)
Holiday - Columbus Day	Oct. 13 (M)	Oct. 12 (M)
Holiday - Veterans' Day	Nov. 11 (Tu)	Nov. 11 (W)
Thanksgiving Recess Begins	Nov. 27 (Th)	Nov. 26 (Th)
Thanksgiving Recess Ends	Nov. 30 (Su)	Nov. 29 (Su)
Last Day of Fall Term Classes	Dec. 16 (Tu)	Dec. 3 (Th)
Winter Recess Begins	Dec. 17 (W)	Dec. 22 (Tu)
Winter Recess Ends	Jan. 1 (Th)	Jan. 24 (Su)
Fall Reading Period Begins	Jan. 2 (F)	Jan. 4 (F)
Fall Reading Period Ends	Jan. 12 (M)	Dec. 11 (F)
Fall Term Final Examinations Begin	Jan. 13 (Tu)	Dec. 12 (Sa)
Holiday - Martin Luther King Day	Jan. 19 (M)	Jan. 18 (M)
Fall Term Final Examinations End	Jan. 22 (Th)	Dec. 21 (M)
<b>Spring Classes Begin Registration</b>	Jan. 28 (W)	Jan. 25 (M)
Study Card Day	Feb. 4 (W)	Jan. 29 (F)
Holiday - Presidents' Day	Feb. 16 (M)	Feb. 15 (M)
Spring Recess Begins	Mar. 21 (Sa)	Mar. 13 (Sa)
Spring Recess Ends	Mar. 29 (Su)	Mar. 21 (Su)
Spring Reading Period Begins	May 2 (Sa)	Apr. 29 (Th)
Spring Reading Period Ends	May 13 (W)	May 6 (Th)
Spring Term Final Examinations Begin	May 14 (Th)	May 7 (F)
Spring Term Final Examinations End	May 22 (F)	May 15 (Sa)
Holiday - Memorial Day	May 25 (M)	May 31 (M)
<b>Commencement</b>	June 4 (Th)	May 27 (Th)
Summer School Begins	June 22 (M)	TBD
Summer School Ends	August 7 (F)	TBD

# OFFICE HOURS

## FALL 2008-2009

PROFESSOR	OFFICE	PHONE	OFFICE HOURS	COURSE	ROOM	TIME
Al Aidroos, J.	422	5-4744	Mon 2:30 – 3:20 Thu 2:30 – 3:30	1b 1b	SC 110 SC 112	MWF 9 MWF 10
Avni, N.	237	6-6978	Mon 3 – 4 pm Tue 9 – 10 am	1b 1b	SC B10 SC B10	Tu Thu 10 Tu Thu 11:30
Bamberg, P.	322	5-9560	Thu 12:30 – 1:30 pm	23b 116	SC Hall A SC 110	Tu Th 2-3:30 Tu Th 4-5:30
Barwick, C.	341	5-8477	Mon Wed 1 – 2 pm	121	SC 112	MWF 12
Belding, J.	433	5-2482	Tue 1:30 – 2:30 Fri 1:30 – 2:30 pm	Xa 1a	SC 221 SC 110	MWF 12 MWF 10
Bieri, L.	514	5-4771	Mon 11:15 – 12:15 Tue 9 – 10 am	25a	SC 309	MWF 10
Chen, J.	427	5-2168	Tue 2:30 – 3:30 Wed 3:30 – 4:30 Or by appointment	1b	SC 110	MWF 11
Damjanovic, D.	527	4-9560	Mon 2 – 3 pm Fri 4:30 – 5:30 pm	136 231a	SC 310 SC 411	MWF 10 MWF 12
Duncan, J.	320	5-5377	Mon Thu 2 – 3 pm	1a	SC 110	Tu Th 11:30 - 1
Dunham, W.	238	6-8366	Tue 8 – 9 am Tue 2 – 4 pm Thu 8:30 – 9:30 am	103	SC 507	Tu Th 10-11:30
Elkies, N.	335	5-4625	Thu 2:45 – 4:15 or by appointment	21b	SC 110	MWF 12
Gaitsgory, D.	338	5-5363	Thu 2-3pm Fri 4 – 5pm	122 221	SC Hall E SC 411	MWF 11 MWF 10
Garfield, P.	429	5-5735	Mon 2:30 – 3:30 pm Tue 1:30 – 2:30 pm	21a 21a	SC 507 SC 507	MWF 10 MWF 11
Gee, T.	525	5-2334	Wed 2 – 3 pm Thu 1:30 – 2:30 pm	21a	SC 110	Tu Th 10-11:30
Gottlieb, R.	430	5-7882	Mon 2:30 – 3:45 Wed 3:30 – 4:15	300	SC 216	Tu Th 2:30-4
Hall, J.	420	5-9580	Mon 4 – 5 pm Wed 11 – 12& 3:30 – 4:30 Thu 10 – 11 am	Xa 19a	SC 216 SC Hall D	MWF 10 MWF 1
Harris, J.	339	5-5335	Mon Fri 3 – 4 pm	263	SC B-10	MWF 2

# OFFICE HOURS

## FALL 2008-2009

Harris, J.	339	5-5335	Mon Fri 3 – 4 pm	263	SC B-10	MWF 2
Hopkins, M	508	6-9520	By appointment	Core 28	SC Hall D	MWF 10
Knill, O.	434	5-5549	Tu Thu 4 – 5 pm	21a	SC 222	MWF 10
Kronheimer, P.	343	5-5745	Tue 3:30 – 4:30 pm Wed 3 – 4 pm	232a	SC 221	MWF 11
Lam, T.	435	5-9493	Wed 2 – 3pm	131	SC 507	MWF 12
Mazur, B.	512	5-3352	Wed 2 – 3pm	223a	SC 109	Tu Th 11:30-1
Mc Mullen, C.	523	5-0396	Wed 1 – 2pm	55a	SC 216	Tu Th 10-11:30
Nowak, M.	1 Brattle Sq.	6-4737	Tue 4 – 5pm	153	1 Brattle Sq. 616	Tu Th 2:30-4
Patel, R.	423	5-1748	Mon Wed 10 – 11 am	1a 20	SC 309 SC 309	MWF 11 MWF 9
Ramirez, J.	236	6-4492	MWF 2 - 3pm	286	SC 310	MWF 1
Sacks, G.	537	5-4825	Mon - Wed 2-3pm by appointment via email	141	SC 112	MWF 1
Schmid. W.	519	5-7840	Tu Th 1:15 – 2:30 pm	213a	SC 507	Tu Th 11:30-1
Stange, K.	334	5-1349	Tue 10 – 11 am Wed 1:30 – 3 pm	152	SC 222	Tu Th 1-2:30
Sternberg, S.	510	5-1727	By appointment	212a	SC 411	Tu Th 10-11:30
Tate. J.	342	5-8877	By appointment	223a	SC 109	Tu Th 11:30-1
Taubes, C.	504	5-2172	Mon 12 – 1 pm Fri 2 – 3 pm	230a	SC 113	MWF 1
Taylor, R.	539	5-5487	Wed 2 – 3pm	124	SC 310	MWF 11

# OFFICE HOURS

## FALL 2008-2009

Williams, L.	432	5-8796	Tue 2:30 – 3:30 pm or by appointment	277	Holden Chapel Main Room	Tu Th 1-2:30
Yau, H.T.	240	6-8425	Tue 2 – 4 pm	114 267	SC 310 SC 310	Tu Th 10-11:30 Tu Th 11:30-1
Yau, S.T.	340	5-0836	Mon Wed Fri 1 – 2 pm	-----	----	-----
Yin, J.	230	5-5340	Tue – Thu 8 – 9:30am	115	SC 310	Tu Th 1-2:30
Yoshida, T.	233	6-0829	Wed 2 – 3 pm	299r	SC 310	MWF 12

# USEFUL OFFICE NUMBERS

Aiken Computer Lab.....	54117
AMS .....	(800) 321-4267
Applied Math (Div. of Eng. & Appl. Sci.) .....	52833
Bok Center .....	54869
Boston University .....	(617) 353-2560
Brandeis University .....	(781) 736-3050
Bureau of Study Counsel.....	52581
Clay Institute .....	617-995-2600
Computer Center (Science Center).....	55356
Computer Recycle (Robert Gogan)[rob_gogan@harvard.edu] .....	53042
175 N. Harvard St.....	Fax. 59409
Copy Centers (Classic Copy).....	(617) 868-4140
(Kinko's).....	(617) 497-0125
Custodial (Ronny) (Beeper 617-746-4689) .....	55283
Dial up number .....	(617) 949-0000
Director's Office (Science Center, Rm. 123) .....	52627
Extension School .....	54024
Guard's Desk.....	55260
I.D. Office (Holyoke Center, 9 <sup>th</sup> Floor) .....	53322
International Office .....	62813
Maintenance Building (Paul Kelly) .....	68058
(Chris, Paul) .....	57803
MIT .....	(617) 253-4381
Northeastern University .....	(617) 373-2450
Notary Public (Ruby Aguirre) .....	52171
(Irene Minder) .....	52170
Office of Sponsored Projects (OSP).....	55501
Physics Department.....	52872
Police (University).....	51212
Prep room (audio-visual equipment) .....	55357
Registrar/Exam .....	51543/51542
Shipping/Receiving (Sam).....	55347
Statistics .....	55496
Student Resources (Ext. school tutoring).....	59657
Summer School.....	52925